

To Let



Newcastle-Upon-Tyne

Whitley Road Retail Park, Benton

1,324 sq ft (123 sq m)

Rent on Application

Location & Description:

- **Whitley Road Retail Park is located at the junction of the busy A191 and A186, within the Borough of North Tyneside, 5 miles to the north east of Newcastle city centre. Close to established residential catchments of Benton, Holystone, Killingworth, Shiremoor and Wallsend.**
 - **The retail park is home to The Range, JD Gyms and Wynsors Shoes. Asda are located on the opposite side of Whitley Road which includes an in-store McDonalds.**
-

Demise:

Ground Floor 1,324 sq ft (123 sq m)

A new build unit is available, subject to consents, situated in between The Range and Wynsors Shoes. See proposed unit plan below. Potential for external seating to the front.

Rent:

Available upon request.

Lease:

A new effectively full repairing and insuring lease is available.

Planning Permission:

Planning consent will be required for this new build unit. Planning Use will be under new Class E.

EPC:

TBC

Legal and Professional Fees:

Each party to bear their own costs.

Rating Assessment:

The unit will be assessed for business rates purposes once built and ready for occupation.

Date Prepared:

July 2024

Contact Us:

Mark Proudlove

07808 479310

mark@barkerproudlove.co.uk

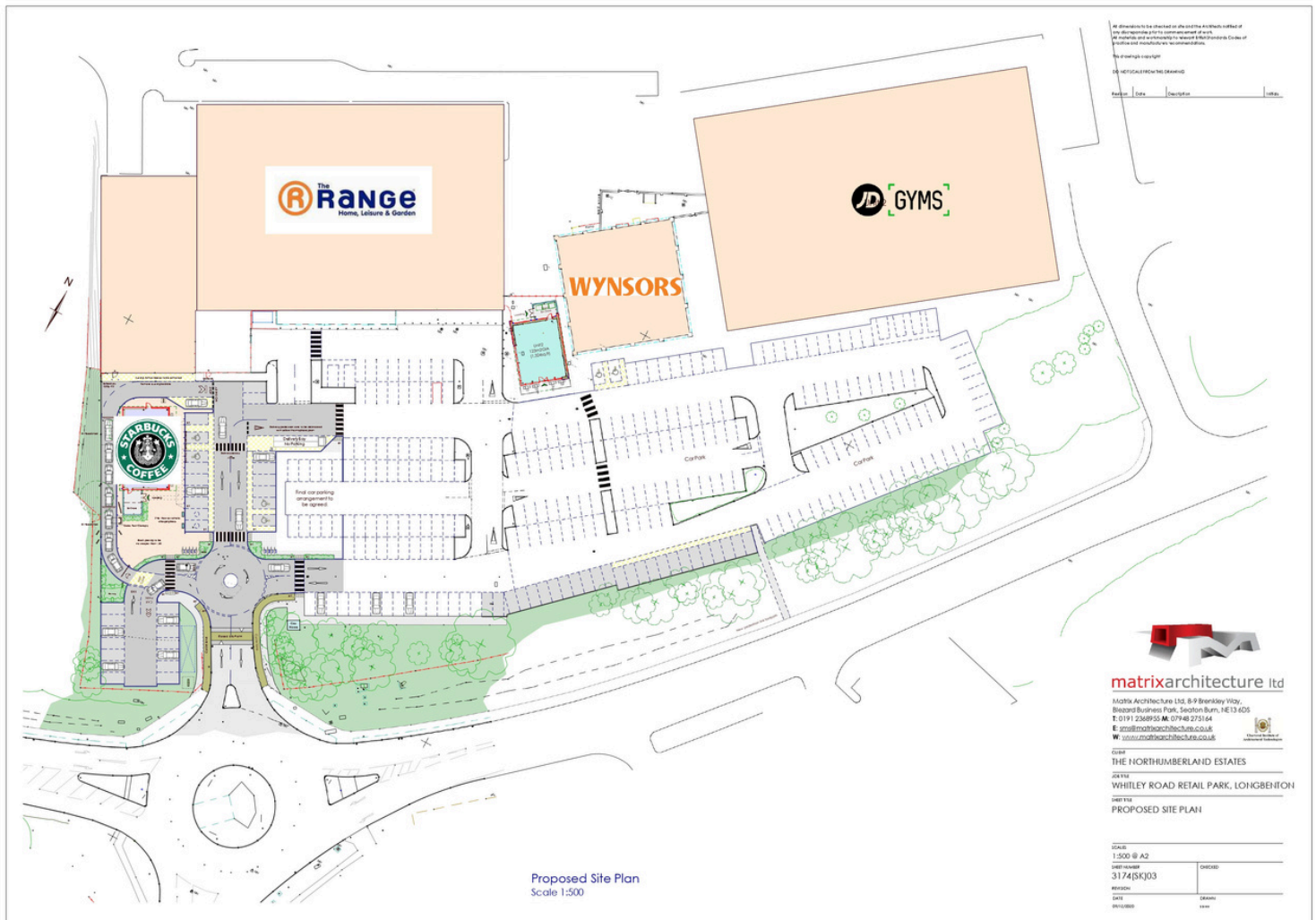

IMPORTANT NOTICE: Barker Proudlove gives notice to anyone who may read these particulars as follows: 1. These particulars are prepared for guidance only of prospective purchasers. They are intended to give a fair overall description of the property, but are not intended to constitute part of an offer or contract. 2. Any information contained herein (whether in the text, plans or photography) is given in good faith but should not be relied upon as being a statement or representation of fact. 3. Nothing in these particulars shall be deemed to be a statement that the property is in good condition or otherwise nor that any services or facilities are in good working order. 4. The photographs appearing in this brochure show only certain aspects of the property at the time when the photographs were taken. Certain aspects may have changed since the photographs were taken and it should not be assumed that the property remains precisely as displayed in the photographs. Furthermore no assumptions should be made in respect of parts of the property which are not shown in the photographs. 5. Any areas, measurements or distances referred to herein are approximate only. 6. Where there is reference in these particulars to the fact alterations have been carried out or that a particular use is made of any part of the property this is not intended to be a statement that any necessary planning, building regulations or other consents have been obtained and these matters must be verified by any intending purchaser. 7. Descriptions of a property are inevitably subjective and the descriptions contained herein are used in good faith as an opinion and not by way of statement of fact.